

**Final Roll****Parcel Grid Identification #:**

133200-6165-04-540380-0000

Municipality: Hyde Park

Parcel Location

11 Eckelman Dr

Owner Name on March 1

Eckelman , Mary Jane (P)

Primary (P) Owner Mail Address

3 Farview Rd

Hopewell Jct NY 12533

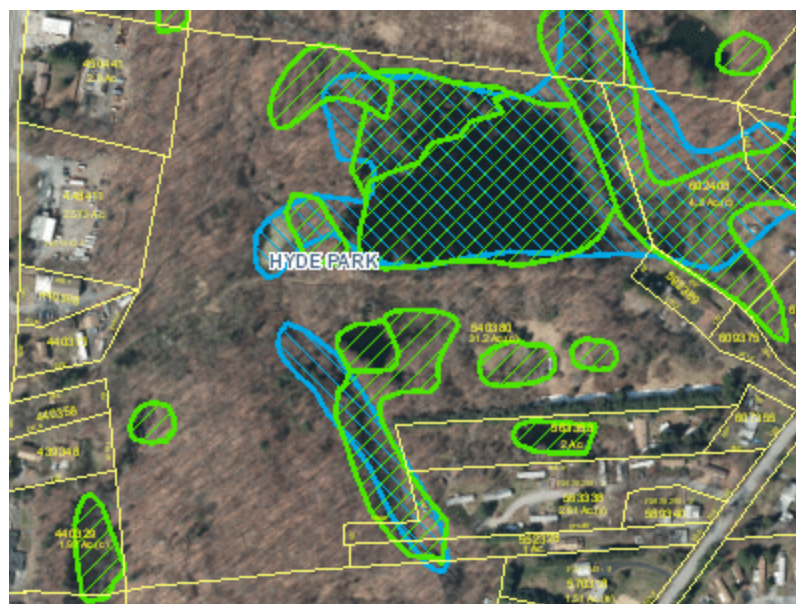
**Parcel Details**

Size (acres): 31.2 Ac. Land Use Class: (322) Rural: Residential Vacant Land Over 10 Acres

File Map: Agri. Dist.: (0)

File Lot #: School District: (133201) Hyde Park Central School District

Split Town

Assessment Information (Current)

Land:	Total:	County Taxable:	Town Taxable:	School Taxable:	Village Taxable:
\$75000	\$75000	\$75000	\$75000	\$75000	\$0

Tax Code:	Roll Section:	Uniform %:	Full Market Value:
.	1	59	\$ 127100

Tent. Roll:	Final. Roll:	Valuation:
5/1/2017	7/1/2017	7/1/2016

Last Sale/Transfer

Sales Price:	Sale Date:	Deed Book:	Deed Page:	Sale Condition:	No. Parcels:
\$0	6/4/2014 4:30:44 PM	22014	3899	(C)	1

Site Information:**Site Number: 1**

Water Supply:	Sewer Type:	Desirability:	Zoning Code:	Used As:
(1) None	(1) None	(2) Typical	EPBD	()

Special District Information:**Special District: HPLIB**

Spec. Dist. Name:	Primary Units:	Advalorem Value
Hyde Park Library	0	75000

Special District: RF017

Spec. Dist. Name:	Primary Units:	Advalorem Value
Roosevelt Fire	0	75000

ABSOLUTELY NO ACCURACY OR COMPLETENESS GUARANTEE IS IMPLIED OR INTENDED. ALL INFORMATION ON THIS MAP IS SUBJECT TO CHANGE BASED ON A COMPLETE TITLE SEARCH OR FIELD SURVEY.

This report was produced with ParcelAccess Internet on 9/18/2017. Developed and maintained by OCIS - Dutchess County, NY.